

# Riva by Fibre ood



# Riva by Fibre Mood



32 - 58

The Riva jumpsuit has a V-neck wrap top and shaped 3/4 sleeves. It features an elasticised waist and a belt. The length of the trouser legs can be altered based on preference.

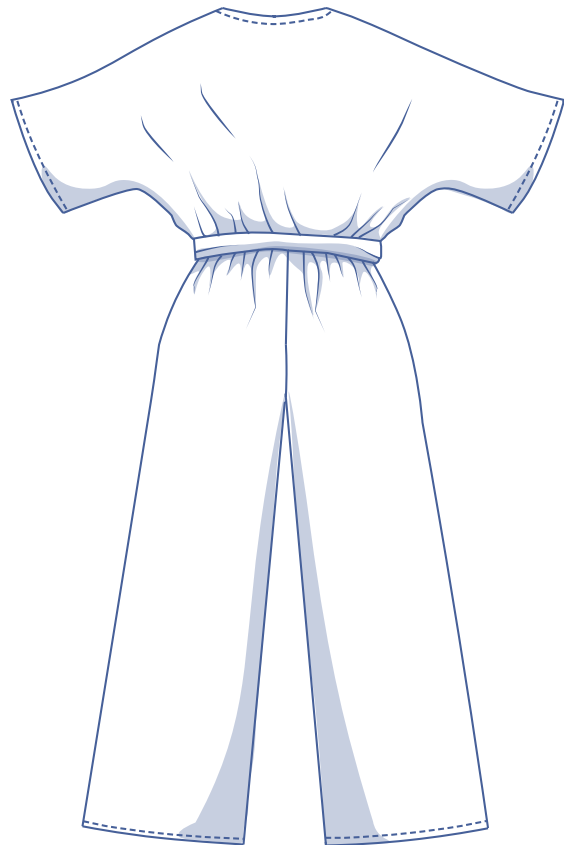
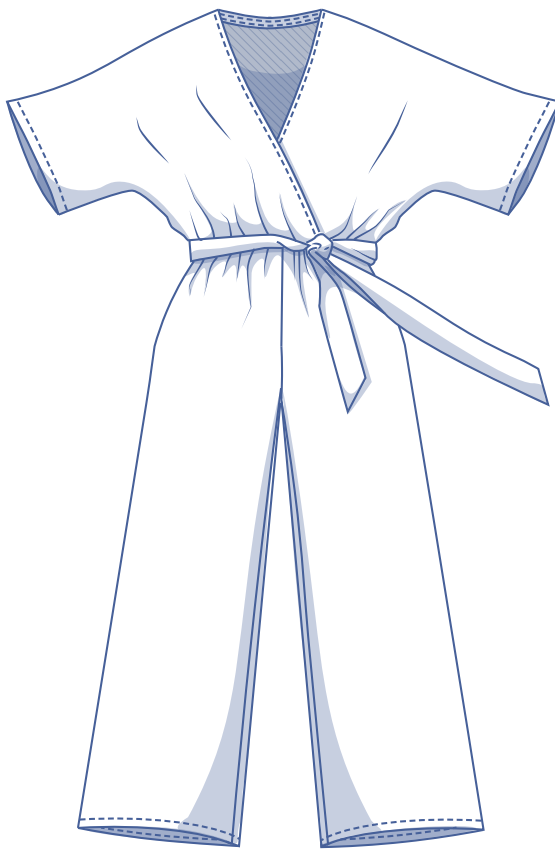

## size chart

size (EU)	32	34	36	38	40	42	44	46	48	50	52	54	56	58
UK	4	6	8	10	12	14	16	18	20	22	24	26	28	30
US	0	2	4	6	8	10	12	14	16	18	20	22	24	26
CS (cm)	76	80	84	88	92	96	100	104	110	116	122	128	134	140
H (cm)	86	90	94	97	100	103	106	109	115	120	125	130	135	145

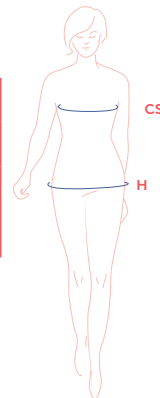

**Chest (B):** measure horizontally around the fullest part of the chest.

**Hip (H):** measure horizontally around the widest part of the lower body.

## measurements (in cm)

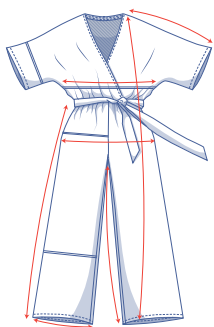

Compare the stated lengths to the measured or desired lengths. **Lengthen** or **shorten** the trouser legs, the top and/or the sleeves by cutting the pattern pieces at the indicated double lines and then spreading the pattern pieces out X cm from each other or overlapping them where needed. Make sure that the CF and CB lines and the side seams are always straight.



### IMPORTANT

Adjust the fabric to be used based on these alterations.

size	32	34	36	38	40	42	44	46	48	50	52	54	56	58
length	152.5	153.75	154.75	156	157.25	158.5	159.75	160.75	163.25	164.75	166.25	168	169.5	171
sleeve length*	40.75	41.75	42.75	43.75	44.75	45.75	46.75	47.75	49.25	50.75	52.25	53.75	55.25	56.75
inseam length	77.25	77.25	77.25	77.25	77.25	77.25	77.25	77.25	77.25	77.25	77.5	77.5	77.5	77.5
side length	104	104.5	105	105.25	105.75	106.25	107	107.5	108	108.5	109.25	110	110.5	111.25
1/2 bust measurement	46.75	48.75	50.75	52.75	54.75	56.75	58.75	60.75	63.75	66.75	69.75	72.75	75.75	78.75
1/2 hip measurement	49.5	51.5	53.5	55.25	56.75	58.25	59.75	61.5	64.5	67	69.5	72	74.5	77
1/2 hem circumference	24	25.5	27.25	28	28.75	29.5	30.25	31.25	32	32.75	33.5	34.25	35.25	36

\* Includes the shoulder length.

## supplies



- Thread
- Snap  
(Ø 0.5 cm): 1
- Elastic:  
see table
- Fabric: see table

	32	34	36	38	40	42	44	46	48	50	52	54	56	58
elastic 0.5 cm wide	64.5	66.5	68.5	72.5	76.5	80.5	82.5	86.5	93	99.5	106	112.5	119	125.5

fabric used (in cm) F collection	32	34	36	38	40	42	44	46	48	50	52	54	56	58
fabric (crepe) fabric width 150 cm	390	400	405	415	420	425	430	430	445	460	485	495	500	510
fabric (twill) fabric width 150 cm	345	355	360	375	380	390	395	405	415	430	440	455	470	480

Comprehensive information about the fabrics in the Fibre Mood collection along with the accompanying fabric plans can be found [here](https://www.fibre mood.com/en/fabrics) or on [www.fibre mood.com/en/fabrics](https://www.fibre mood.com/en/fabrics).

fabric used (in cm)	32	34	36	38	40	42	44	46	48	50	52	54	56	58
standard fabric fabric width 140 cm	400	410	415	415	420	425	440	460	480	485	495	500	510	520

The corresponding fabric plan can be found on the last page.

## fabric advice



Make the Riva jumpsuit in medium-weight, woven fabric with a fluid drape. We used a viscose crepe in a striped print and a viscose twill in a striped print. Comprehensive information about the fabrics in the Fibre Mood collection can be found [here](https://www.fibreemotion.com/en/fabrics) or on [www.fibreemotion.com/en/fabrics](https://www.fibreemotion.com/en/fabrics).

## pattern pieces & seam allowances (in cm)

To sew the garment as described in the instructions, you must draw the illustrated seam allowances around the paper pattern pieces before cutting them out.

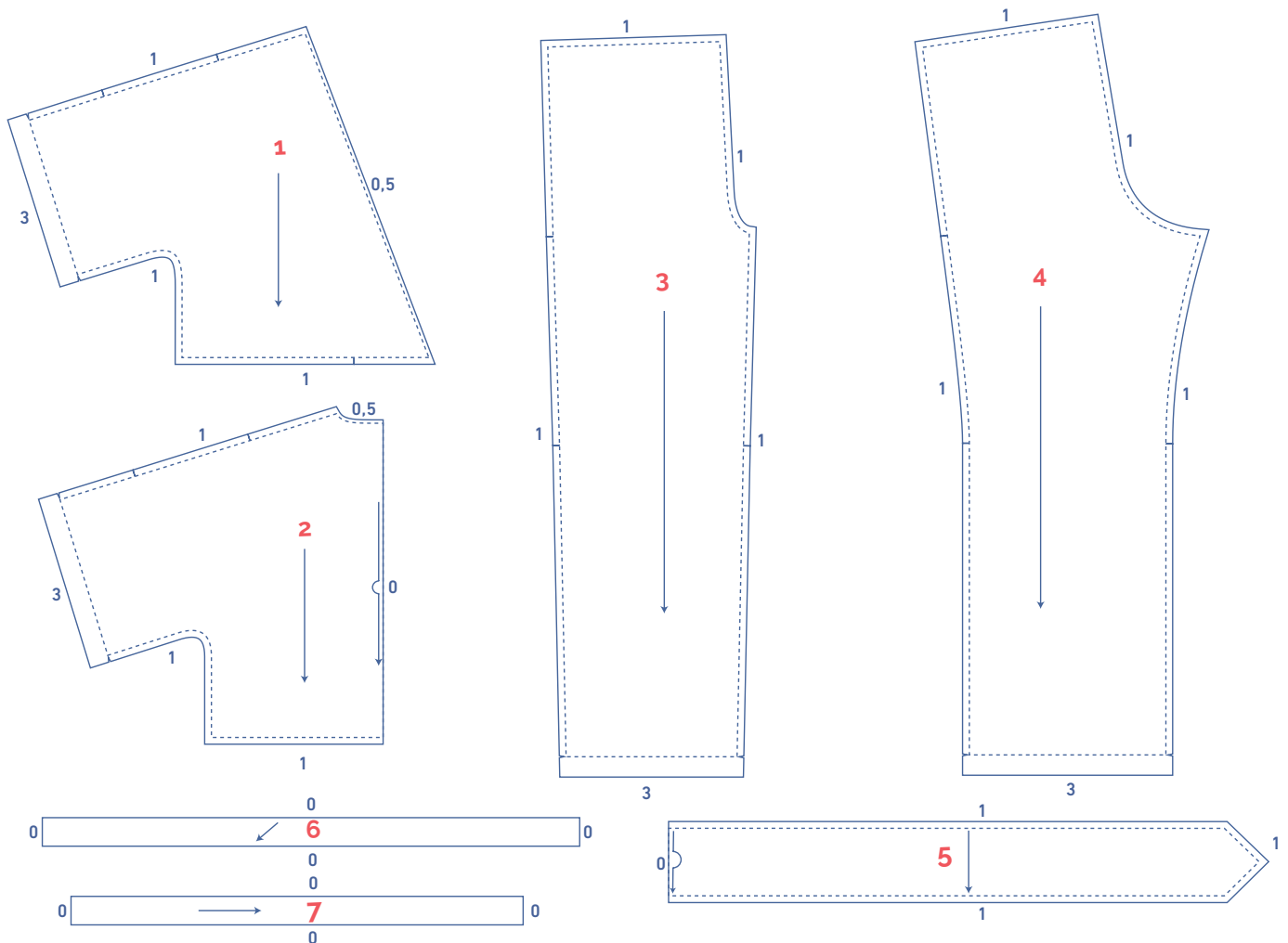

1. front: 2x
2. back: 1x on fabric fold
3. trouser front: 2x
4. trouser back: 2x
5. belt: 1x on fabric fold
6. neck bias tape: 1x, you will need to draw this yourself. Draw a rectangle with the following measurements

size	32	34	36	38	40	42	44	46	48	50	52	54	56	58
height (cm)	3.5	3.5	3.5	3.5	3.5	3.5	3.5	3.5	3.5	3.5	3.5	3.5	3.5	3.5
width (cm)	56.5	57.5	58.5	59.5	60.5	61.25	62.25	63.25	65.75	67.25	69	70.5	72	73.75

7. belt loops: 1x, you will need to draw these pattern pieces yourself. Draw a rectangle 2.5x24 cm.

- Nick the pattern paper and fabric at the places where a single vertical line (I) and double vertical lines (II) are indicated.
- Cut a small corner out of the fabric where a V notch is and on the finished hemline of pattern pieces 3 and 4.
- Cut a small corner (V notch) out of the pieces that lie on the fabric fold to mark the middle of these pieces.
- Mark the location of the snap indicated by an x by marking the centre with needle and thread ( = basting thread).

# sewing instructions



The method used to finish sewing the garment depends on the fabric used.  
The pieces are always sewn together with the right sides of the fabric matching exactly, unless stated otherwise.

F front

B back

RF right front

LF left front



right side



wrong side



elastic

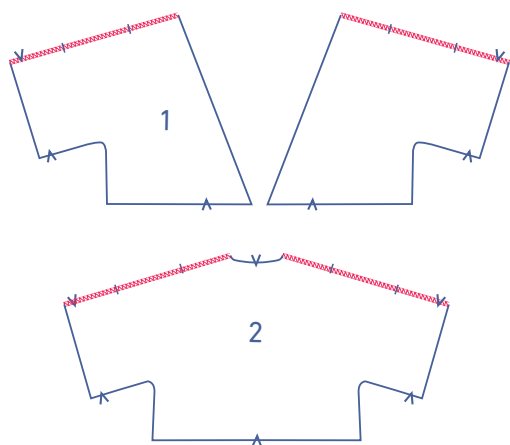

**1**

Finish the shoulder seams of the front (1) and back (2) using an overlock stitch.

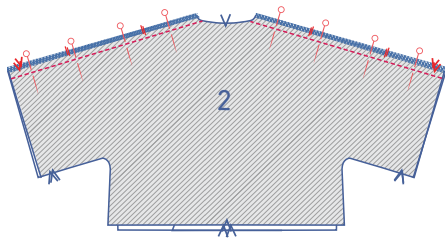

Pin and sew the shoulder seams together and press the seam open.

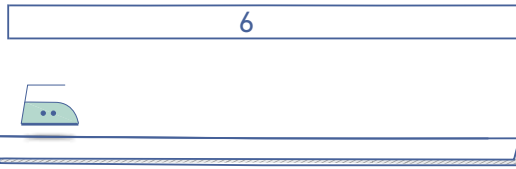

Press the neck bias tape (6) in half with the right side of the fabric turned outward.

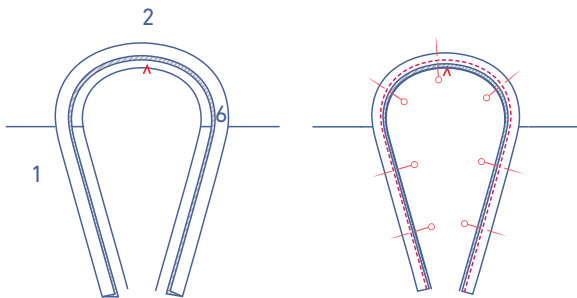

Pin both raw edges of the bias tape to the neckline along the right side of the work piece. Sew into place at 0.5 cm.

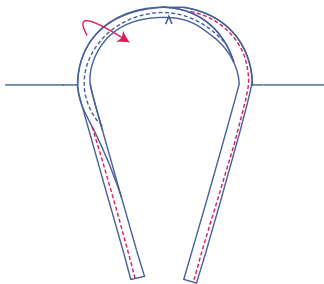

Fold the bias tape and the seam allowance out of the way and sew the bias tape into place at 2 mm from the seam through all the layers (= the bias tape + the seam allowance underneath) of fabric.

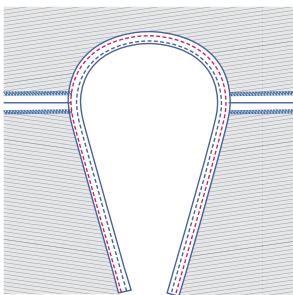

Fold the bias tape all the way over to the wrong side and sew it into place right next to the edge.

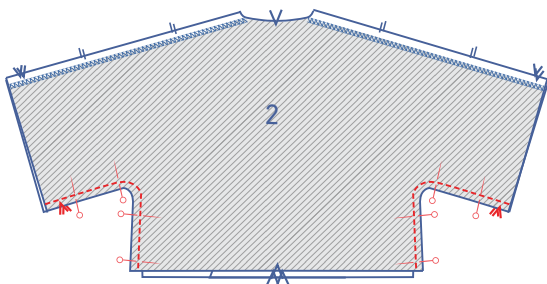

## 2

Pin and sew the underarm seams together.

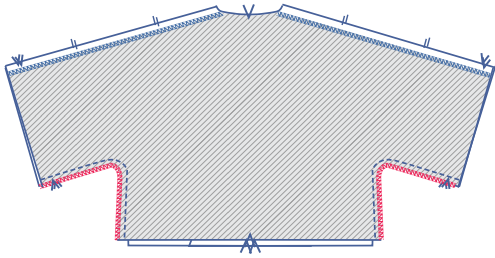

Finish the raw edges together using an overlock stitch.

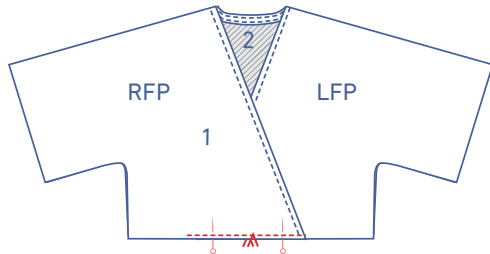

Pin the V notch that marks the CF of the RF to the matching V notch on the LF. Sew both pieces together, 0.5 cm from the bottom.

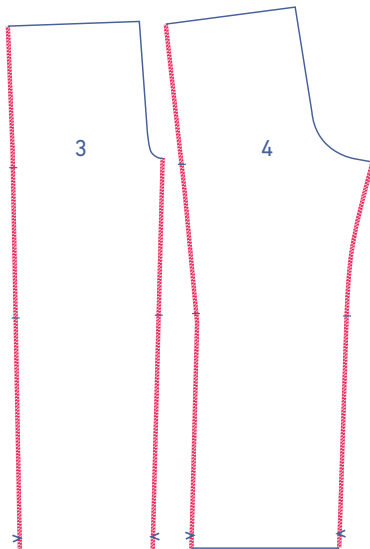

### 3

Finish the side and inseams of the trouser front (3) and trouser back (4) using an overlock stitch.

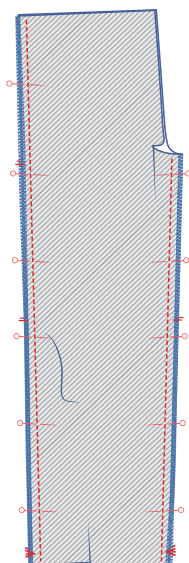

Pin and sew the side and inseams. You should now have two trouser legs. Press the seams open.



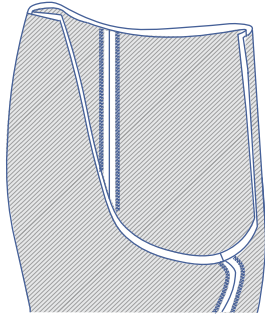

Slide both trouser legs into each other with the right sides faced together.

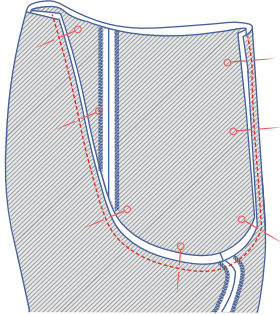

Pin and sew the crotch seam.

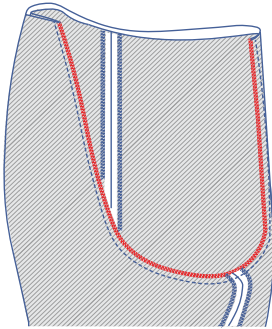

Finish both raw edges together using an overlock stitch.

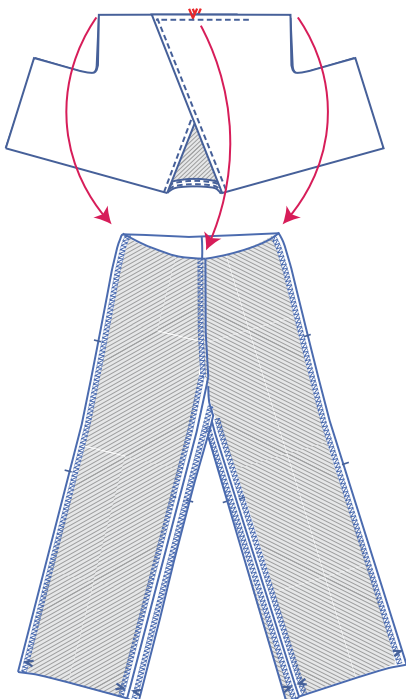



---

**4**

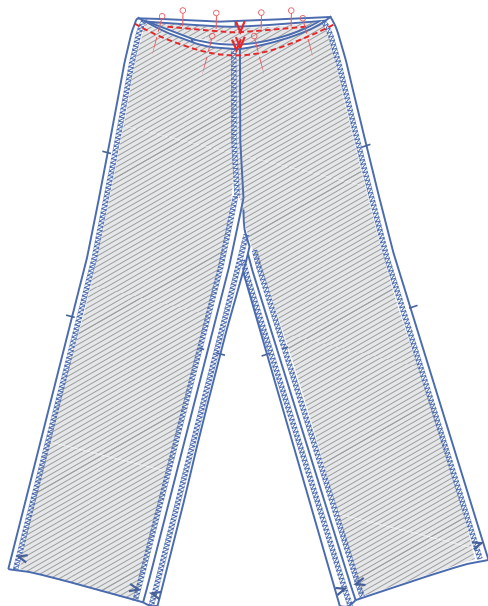
Slide the top into the trousers with the right sides turned towards each other. Continue until the waist seams of both pieces match perfectly.

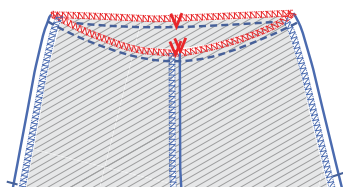

Pin and sew the top of the trousers to the bottom of the top, making sure that the nicks and side seams match perfectly.



Finish the raw edges together using an overlock stitch.

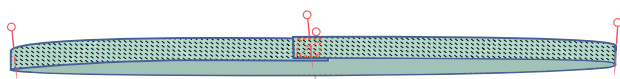

Allow 3 cm of the ends of the elastic to overlap and sew in place. Divide the elastic into 4 equal parts and pin each of these points.

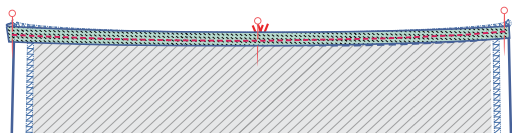

Use the same pins to pin the elastic to the seam allowance at the CF, CB and side seams. Stretch the elastic out and sew in place on the seam allowance.



## 5

Finish 1 long side of the fabric strip for the belt loops (7) using an overlock stitch.

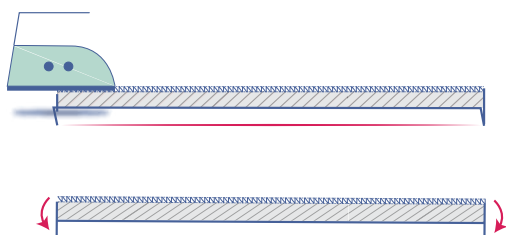

Fold the side that has not been overlocked 1 cm over to the wrong side and fold the finished side on top of this.





Sew 2 mm along both sides of the edge.



Cut the strip into 3 equal parts.

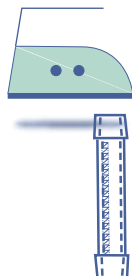

Fold each of the tops and bottoms 1 cm over and press.

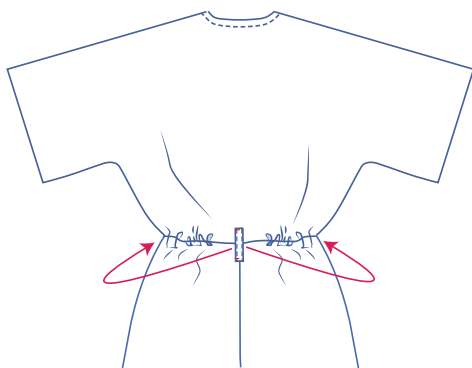

Sew the belt loops to the jumpsuit in the following places: on the side seams and CB, in each instance 3 cm at the top and bottom of the waist seam.



## 6

Fold the belt (6) in half lengthwise and sew the 3 sides, but leave an opening so that the belt can be turned right side out again.



Turn inside out and stitch all the way around at 2 mm from the seam.

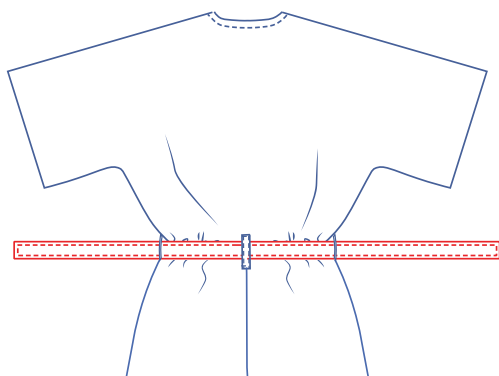

Thread the belt through the belt loops.



## 7

Finish the hem of the sleeves using an overlock stitch.

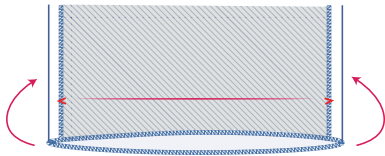

Fold the hem up to the V notches and sew in place all the way around.

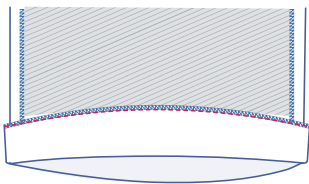

Do the same for the hem of the trouser legs.

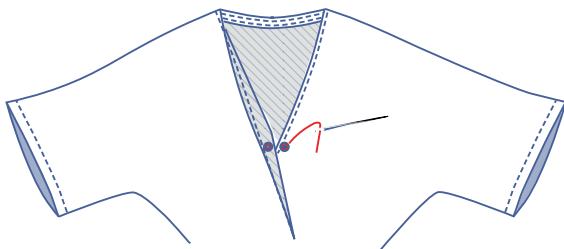
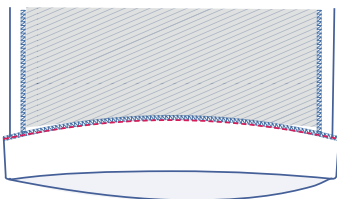
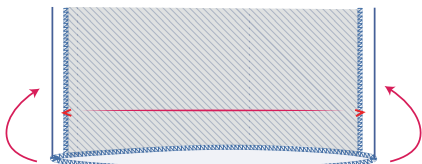

## 8

Sew the snap on.

# fabric plan for fabric 140 cm wide

for size 32 - 42

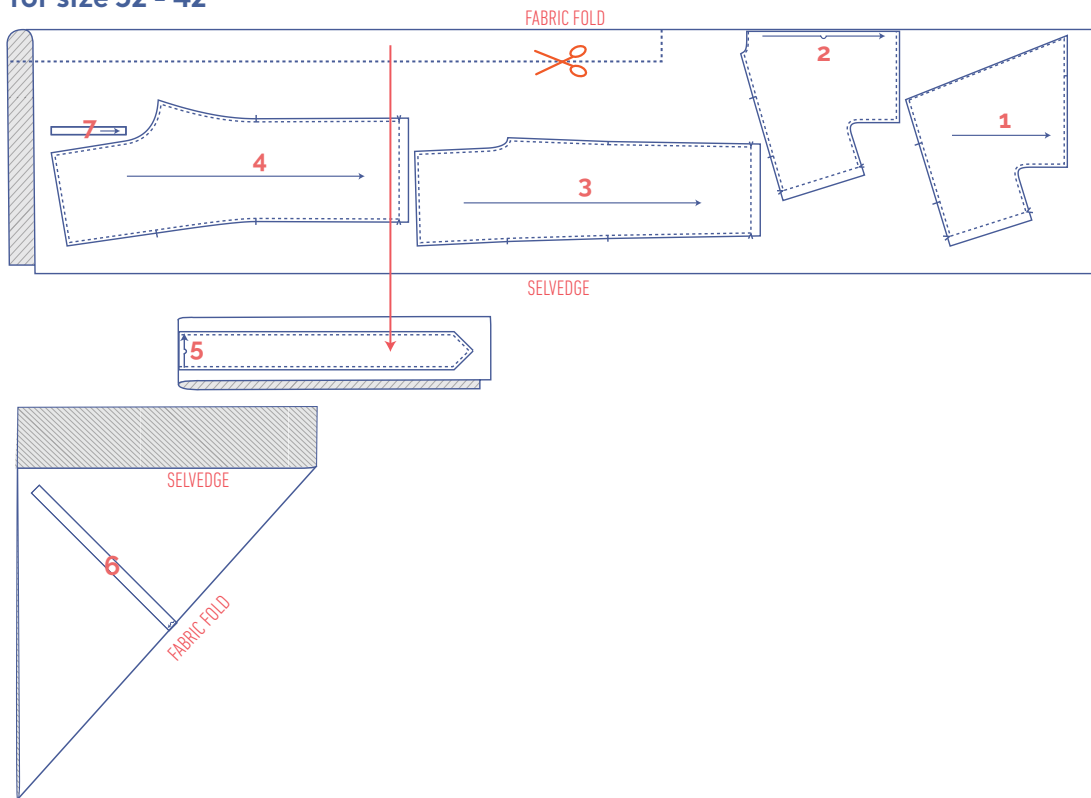

for size 44 - 58

